

SUMMERFIELD PLACE

A SUBDIVISION OF PART OF THE NE₁ OF THE NE₄ OF SECTION 18 T.1S. RGE. 68S.R8B.8M, MARICOPA COUNTY, ARIZONA

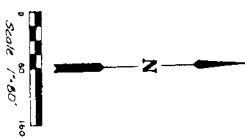
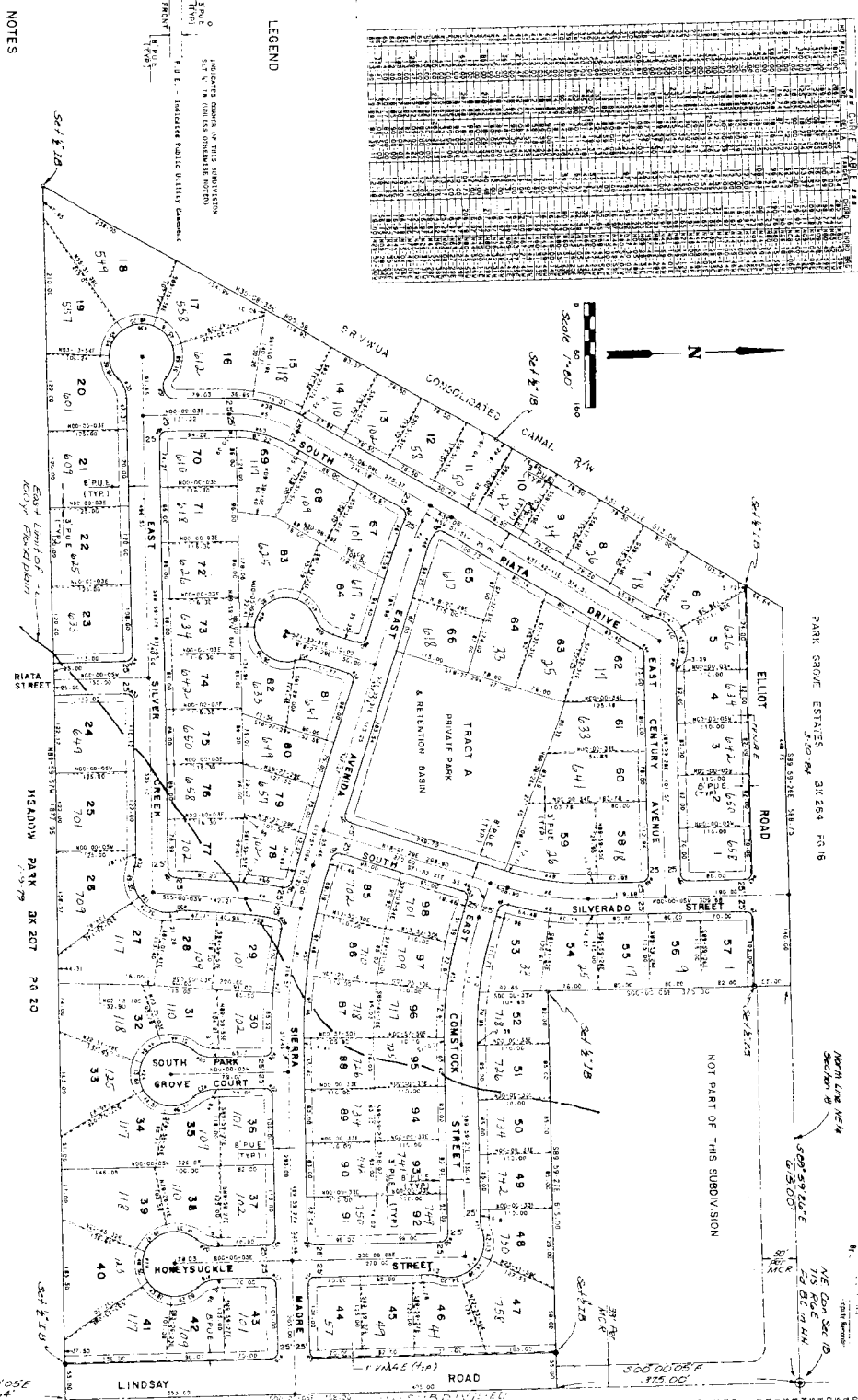
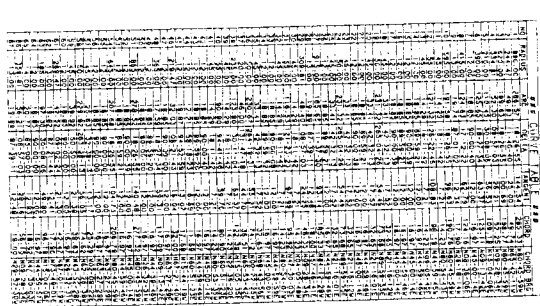

LEGEND

- 1. Dotted lines - Indicate Public Utility easement
- 2. Dashed lines - Indicate Easement
- 3. Solid lines - Indicate Boundary

NOTES

- The portion of any lot shall be constructed or improved in accordance with the subdivision map as shown on this subdivision map and shall be subject to the same.
- The subdivision map shall be subject to the same.
- The subdivision map shall be subject to the same.
- The subdivision map shall be subject to the same.

APPROVALS

APPROVED BY THE MARICOPA COUNTY BOARD OF SUPERVISORS

APPROVED BY THE MARICOPA COUNTY BOARD OF SUPERVISORS

APPROVED BY THE MARICOPA COUNTY BOARD OF SUPERVISORS

GROSS AREA - 34.92 ACRES

Timmonen, Wood and Assoc. - Consulting Engineers

DEDICATION

STATE OF ARIZONA, S.S.

BEFORE ME, the undersigned authority, on this day personally appeared _____, known to me to be the person whose name is subscribed to the foregoing instrument, and acknowledged to me that he executed the same for the purposes and consideration therein expressed.

ACKNOWLEDGMENTS

STATE OF ARIZONA, S.S.

BEFORE ME, the undersigned authority, on this day personally appeared _____, known to me to be the person whose name is subscribed to the foregoing instrument, and acknowledged to me that he executed the same for the purposes and consideration therein expressed.

CERTIFICATION

I, _____, County Clerk of Maricopa County, Arizona, do hereby certify that the foregoing instrument was duly recorded in the Public Records of Maricopa County, Arizona, on this day of _____, 19____, at _____ o'clock _____ of the said day.

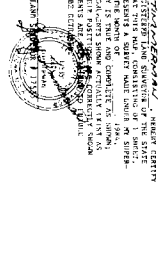

2-108

SUMMERFIELD PLACE LOT LISTING

<u>Lot</u>	<u>Street Address</u>
1	658 E. Century
2	650 E. Century
3	642 E. Century
4	634 E. Century
5	626 E. Century
6	10 S. Riata
7	18 S. Riata
8	26 S. Riata
9	34 S. Riata
10	42 S. Riata
11	50 S. Riata
12	58 S. Riata
13	102 S. Riata
14	110 S. Riata
15	118 S. Riata
16	602 E. Silver Creek
17	558 E. Silver Creek
18	549 E. Silver Creek
19	557 E. Silver Creek
20	601 E. Silver Creek
21	609 E. Silver Creek
22	625 E. Silver Creek
23	633 E. Silver Creek
24	649 E. Silver Creek
25	701 E. Silver Creek
26	709 E. Silver Creek
27	117 S. Silverado
28	109 S. Silverado
29	101 S. Silverado
30	102 S. Park Grove
31	110 S. Park Grove
32	118 S. Park Grove
33	125 S. Park Grove
34	117 S. Park Grove
35	109 S. Park Grove
36	101 S. Park Grove
37	102 S. Honeysuckle
38	110 S. Honeysuckle
39	118 S. Honeysuckle
40	125 S. Honeysuckle
41	117 S. Honeysuckle
42	109 S. Honeysuckle
43	101 S. Honeysuckle
44	57 S. Honeysuckle
45	49 S. Honeysuckle
46	41 S. Honeysuckle
47	758 E. Comstock
48	750 E. Comstock
49	742 E. Comstock
50	734 E. Comstock
51	726 E. Comstock

SUMMERFIELD PLACE LOT LISTING

52	718 E. Comstock
53	33 S. Silverado
54	25 S. Silverado
55	17 S. Silverado
56	9 S. Silverado
57	1 S. Silverado
58	18 S. Silverado
59	26 S. Silverado
60	641 E. Century
61	633 E. Century
62	17 S. Riata
63	25 S. Riata
64	33 S. Riata
65	610 E. Sierra Madre
66	618 E. Sierra Madre
67	101 S. Riata
68	109 S. Riata
69	117 S. Riata
70	610 E. Silver Creek
71	618 E. Silver Creek
72	626 E. Silver Creek
73	634 E. Silver Creek
74	642 E. Silver Creek
75	650 E. Silver Creek
76	658 E. Silver Creek
77	702 E. Silver Creek
78	102 S. Silverado
79	657 E. Sierra Madre
80	649 E. Sierra Madre
81	641 E. Sierra Madre
82	633 E. Sierra Madre
83	625 E. Sierra Madre
84	617 E. Sierra Madre
85	702 E. Sierra Madre
86	710 E. Sierra Madre
87	718 E. Sierra Madre
88	726 E. Sierra Madre
89	734 E. Sierra Madre
90	742 E. Sierra Madre
91	750 E. Sierra Madre
92	749 E. Comstock
93	741 E. Comstock
94	733 E. Comstock
95	725 E. Comstock
96	717 E. Comstock
97	709 E. Comstock
98	701 E. Comstock